

# SIDEWALK REFURBISHMENT

(OCEAN STREET BETWEEN WASHINGTON STREET & BEACH AVENUE)

(COLUMBIA AVENUE BETWEEN OCEAN STREET & MADISON AVENUE)

(VIRGINIA AVENUE BETWEEN MADISON AVENUE & PITTSBURGH AVENUE)

## CITY OF CAPE MAY CAPE MAY COUNTY, NJ

ZACHARY MULLOCK, MAYOR  
LORRAINE BALDWIN, DEPUTY MAYOR  
SHAINE P. MEIER, COUNCILMEMBER  
MICHAEL YEAGER, COUNCILMEMBER  
MAUREEN K. MCDADE, COUNCILMEMBER

### NOTES:

1. NJDOT STANDARD ROADWAY CONSTRUCTION/TRAFFIC CONTROL/BRIDGE CONSTRUCTION DETAILS BOOKLET - 2019, ARE APPLICABLE TO THIS PROJECT EXCEPT FOR THOSE DETAILS CONTAINED HEREIN.
2. NJDOT UPDATED STANDARD SPECS FOR ROAD & BRIDGE CONSTRUCTION 2019 EDITION AS AMENDED, TO GOVERN.
3. NJDOT STANDARD CONSTRUCTION DETAILS TO GOVERN OVER ALL MATERIALS, EQUIPMENT AND PROCEDURES.
4. ALL INTERSECTION AND SIDEWALK RAMPS SHALL BE ADA COMPLIANT.
5. CONTRACTOR SHALL HAVE ALL UTILITIES LOCATED PRIOR TO CONSTRUCTION.
6. ALL EXCESS EXCAVATED MATERIALS ARE TO REMAIN THE PROPERTY OF THE TOWNSHIP AND DELIVERED TO THE TOWNSHIP PUBLIC WORKS YARD (IF REQUESTED).

### SCHEDULE OF SHEETS

SHEET NUMBER	ORIGINAL DATE	LAST REVISION DATE
COVER SHEET .....	1 OF 11	5/12/25
OCEAN STREET .....	2 OF 11	5/12/25
COLUMBIA AVENUE I .....	3 OF 11	5/12/25
COLUMBIA AVENUE II .....	4 OF 11	5/12/25
COLUMBIA AVENUE III .....	5 OF 11	5/12/25
VIRGINIA AVENUE I .....	6 OF 11	5/12/25
VIRGINIA AVENUE II .....	7 OF 11	5/12/25
VIRGINIA AVENUE III .....	8 OF 11	5/12/25
SPECIFIC SITES I .....	9 OF 11	5/12/25
SPECIAL SITES II .....	10 OF 11	5/12/25
ENGINEERING DETAILS .....	11 OF 11	5/12/25

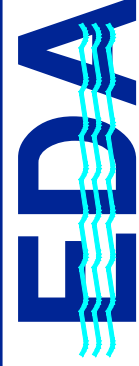

Engineers Environmental Planners Landscape Architects

CAMBRIDGE PROFESSIONAL OFFICES

5 Cambridge Drive Ocean View New Jersey 08230

(609) 390-0332 • Fax (609) 390-9204 • www.engineeringdesign.com • CERTIFICATE OF AUTHORIZATION: 24GA0790330

### COVER SHEET

SIDEWALK REFURBISHMENT

OCEAN STREET, COLUMBIA AVENUE, & VIRGINIA AVENUE

CITY OF CAPE MAY, CAPE MAY COUNTY, N.J.

### VINCENT C. ORLANDO

PROFESSIONAL ENGINEER  
N.J.P.E. LIC. #32498

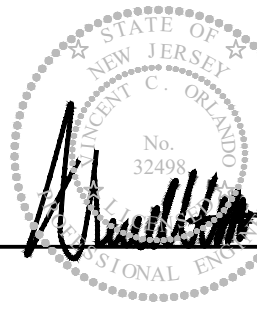

IF THIS PLAN OR DOCUMENT DOES NOT CONTAIN A RAISED SEAL IMPRESSION BEARING THE NAME AND REGISTRATION NUMBER OF THE ABOVE SIGNED PROFESSIONAL, IT MAY NOT BE AN AUTHORIZED COPY OF THE ORIGINAL DOCUMENT AND MAY HAVE BEEN ALTERED. REPRODUCTION OR FURTHER DISSEMINATION OF THE CONTENTS IN WHOLE OR IN PART REQUIRES PERMISSION IN WRITING FROM ENGINEERING DESIGN ASSOCIATES, P.A.

REVISION DATE BY



DATE: 5/12/25 DRAWN BY: PMMc

SCALE: AS NOTED CHECKED BY: VCO

PROJECT #: CM-132 SHEET: 1 OF 11



Engineers - Landscape Architects - Planners



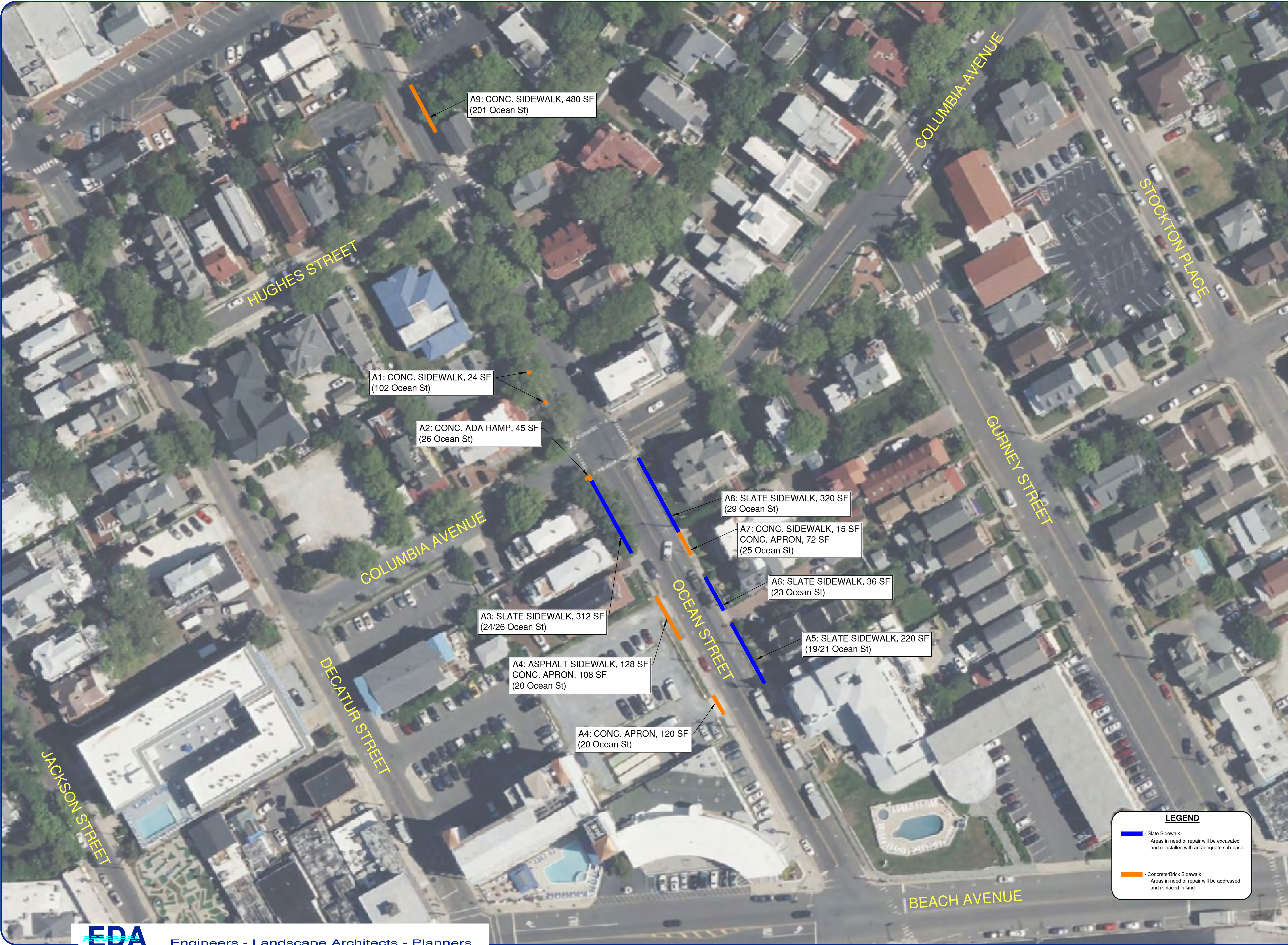

Engineers - Landscape Architects - Planners

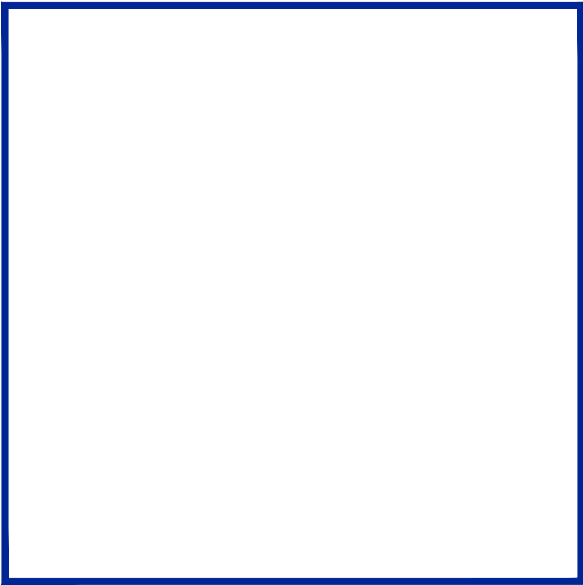



Engineering  
Design  
Associates, P.A.

Engineers Environmental Planners Landscape Architects

CAMBRIDGE PROFESSIONAL OFFICES

5 Cambridge Drive Ocean View New Jersey 08230

(609) 390-9204 • Fax (609) 390-9204 • www.engineeringdesign.com • CERTIFICATE OF AUTHORIZATION# 24GA2970300

**SIDEWALK REFURBISHMENT - OCEAN STREET**  
BLOCKS 1046, 1047, 1056 & 1057  
CITY OF CAPE MAY  
CAPE MAY COUNTY, NEW JERSEY

VINCENT C. ORLANDO

PROFESSIONAL ENGINEER  
N.J.P.E. LIC. #32498

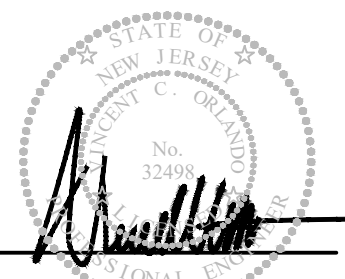

IF THIS PLAN OR DOCUMENT DOES NOT CONTAIN A RAISED SEAL IMPRESSION BEARING THE NAME AND REGISTRATION NUMBER OF THE ABOVE SIGNED PROFESSIONAL, IT MAY NOT BE AN AUTHORIZED COPY OF THE ORIGINAL DOCUMENT AND MAY HAVE BEEN ALTERED. REPRODUCTION OR FURTHER DISSEMINATION OF THE CONTENTS IN WHOLE OR IN PART REQUIRES PERMISSION IN WRITING FROM ENGINEERING DESIGN ASSOCIATES, P.A.

REVISION	DATE	BY



DATE: 5/12/25	DRAWN BY: PMMc
SCALE: 1" = 40'	CHECKED BY: VCO
PROJECT #: CM-132	SHEET: 2 OF 11



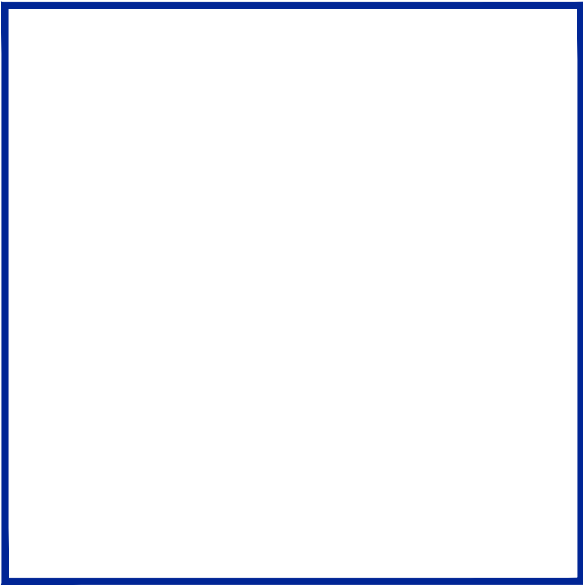
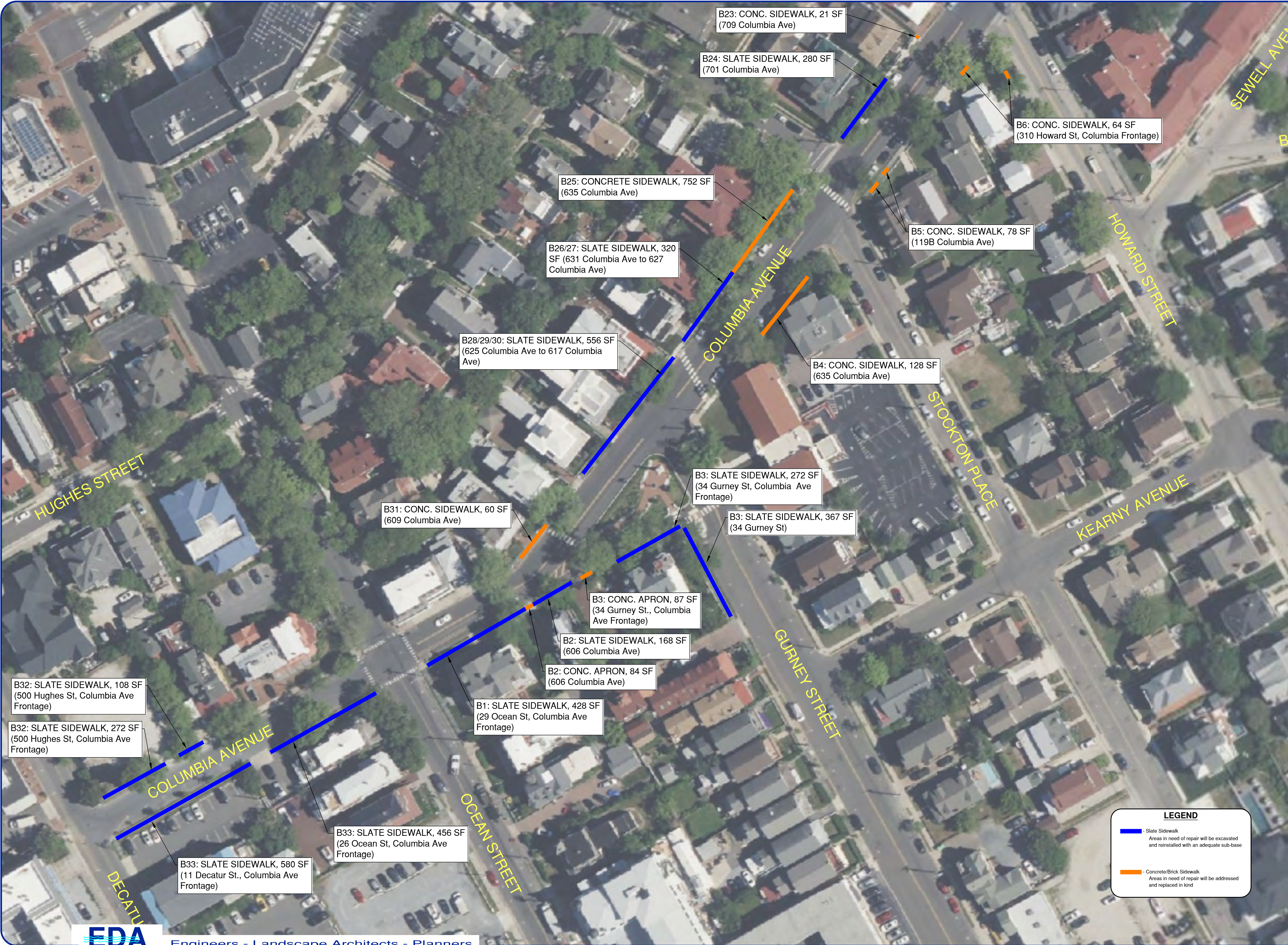

**EDA**

Engineering  
Design  
Associates, P.A.

Engineers Environmental Planners Landscape Architects

CAMBRIDGE PROFESSIONAL OFFICES

5 Cambridge Drive Ocean View New Jersey 08230

(609) 390-0332 • Fax (609) 390-9204 • [www.engineeringdesign.com](http://www.engineeringdesign.com) • CERTIFICATE OF AUTHORIZATION# 246A2970300

**SIDEWALK REFURBISHMENT - COLUMBIA AVE**  
BLOCKS 1056/57, 1063/65/66, 1071/74/75, 1089 & 1090  
CITY OF CAPE MAY  
CAPE MAY COUNTY, NEW JERSEY

**VINCENT C. ORLANDO**  
PROFESSIONAL ENGINEER  
N.J.P.E. LIC. #32498

IF THIS PLAN OR DOCUMENT DOES NOT CONTAIN A RAISED SEAL IMPRESSION BEARING THE NAME AND REGISTRATION NUMBER OF THE ABOVE SIGNED PROFESSIONAL, IT MAY NOT BE AN AUTHORIZED COPY OF THE ORIGINAL DOCUMENT AND MAY HAVE BEEN ALTERED. REPRODUCTION OR FURTHER DISSEMINATION OF THE CONTENTS IN WHOLE OR IN PART REQUIRES PERMISSION IN WRITING FROM ENGINEERING DESIGN ASSOCIATES, P.A.

REVISION	DATE	BY



DATE: 5/12/25	DRAWN BY: PMMc
SCALE: 1" = 40'	CHECKED BY: VCO
PROJECT #: CM-132	SHEET: 3 OF 11



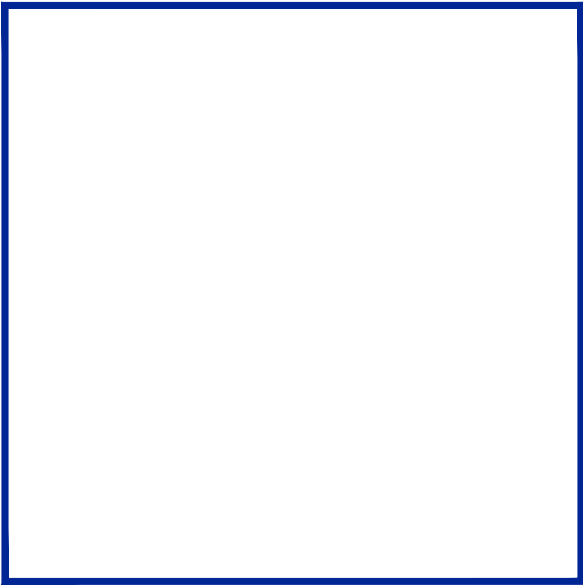
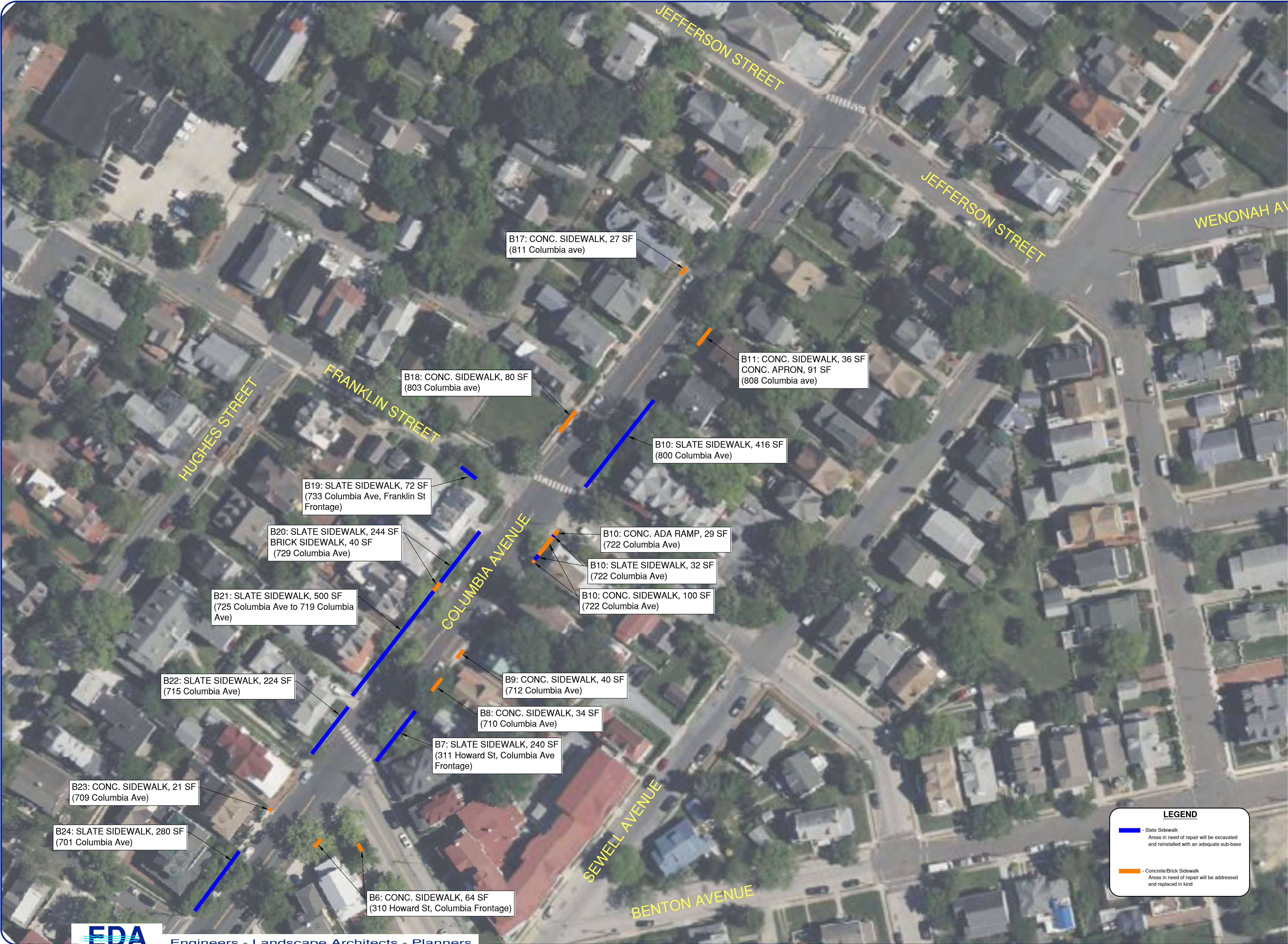



Engineering  
Design  
Associates, P.A.

Engineers Environmental Planners Landscape Architects

CAMBRIDGE PROFESSIONAL OFFICES

5 Cambridge Drive Ocean View New Jersey 08230

(609) 390-0332 • Fax (609) 390-9204 • [www.engineeringdesign.com](http://www.engineeringdesign.com) • CERTIFICATE OF AUTHORIZATION# 246A2970300

**SIDEWALK REFURBISHMENT - COLUMBIA AVE**

BLOCKS 1056/57, 1063/65/66, 1071/74/75, 1089 & 1090

CITY OF CAPE MAY

CAPE MAY COUNTY, NEW JERSEY

VINCENT C. ORLANDO

PROFESSIONAL ENGINEER  
N.J.P.E. LIC. #32498



IF THIS PLAN OR DOCUMENT DOES NOT CONTAIN A RAISED SEAL IMPRESSION BEARING THE NAME AND REGISTRATION NUMBER OF THE ABOVE SIGNED PROFESSIONAL, IT MAY NOT BE AN AUTHORIZED COPY OF THE ORIGINAL DOCUMENT AND MAY HAVE BEEN ALTERED. REPRODUCTION OR FURTHER DISSEMINATION OF THE CONTENTS IN WHOLE OR IN PART REQUIRES PERMISSION IN WRITING FROM ENGINEERING DESIGN ASSOCIATES, P.A.

REVISION	DATE	BY



DATE: 5/12/25	DRAWN BY: PMMc
SCALE: 1" = 40'	CHECKED BY: VCO
PROJECT #: CM-132	SHEET: 4 OF 11



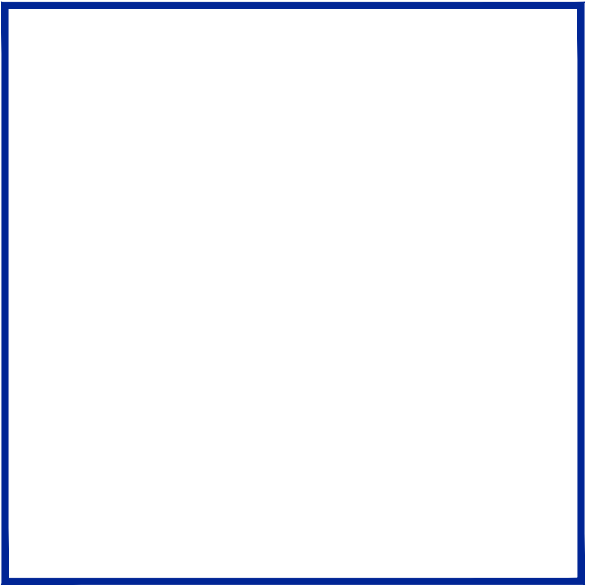



Engineering  
Design  
Associates, P.A.  
Engineers Environmental Planners Landscape Architects

CAMBRIDGE PROFESSIONAL OFFICES  
5 Cambridge Drive Ocean View New Jersey 08230  
(609) 390-0332 • Fax (609) 390-9204 • [www.engineeringdesign.com](http://www.engineeringdesign.com) • CERTIFICATE OF AUTHORIZATION# 24GA2970300

**SIDEWALK REFURBISHMENT - COLUMBIA AVE**  
BLOCKS 1056/57, 1063/65/66, 1071/74/75, 1089 & 1090  
CITY OF CAPE MAY  
CAPE MAY COUNTY, NEW JERSEY

VINCENT C. ORLANDO

PROFESSIONAL ENGINEER  
N.J.P.E. LIC. #32498

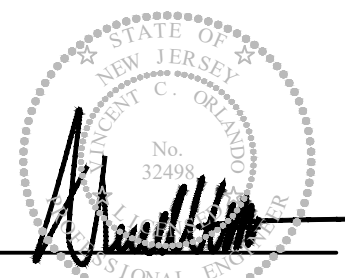

IF THIS PLAN OR DOCUMENT DOES NOT CONTAIN A RAISED SEAL IMPRESSION BEARING THE NAME AND REGISTRATION NUMBER OF THE ABOVE SIGNED PROFESSIONAL, IT MAY NOT BE AN AUTHORIZED COPY OF THE ORIGINAL DOCUMENT AND MAY HAVE BEEN ALTERED. REPRODUCTION OR FURTHER DISSEMINATION OF THE CONTENTS IN WHOLE OR IN PART REQUIRES PERMISSION IN WRITING FROM ENGINEERING DESIGN ASSOCIATES, P.A.

REVISION	DATE	BY



DATE: 5/12/25	DRAWN BY: PMMc
SCALE: 1" = 40'	CHECKED BY: VCO
PROJECT #: CM-132	SHEET: 5 OF 11



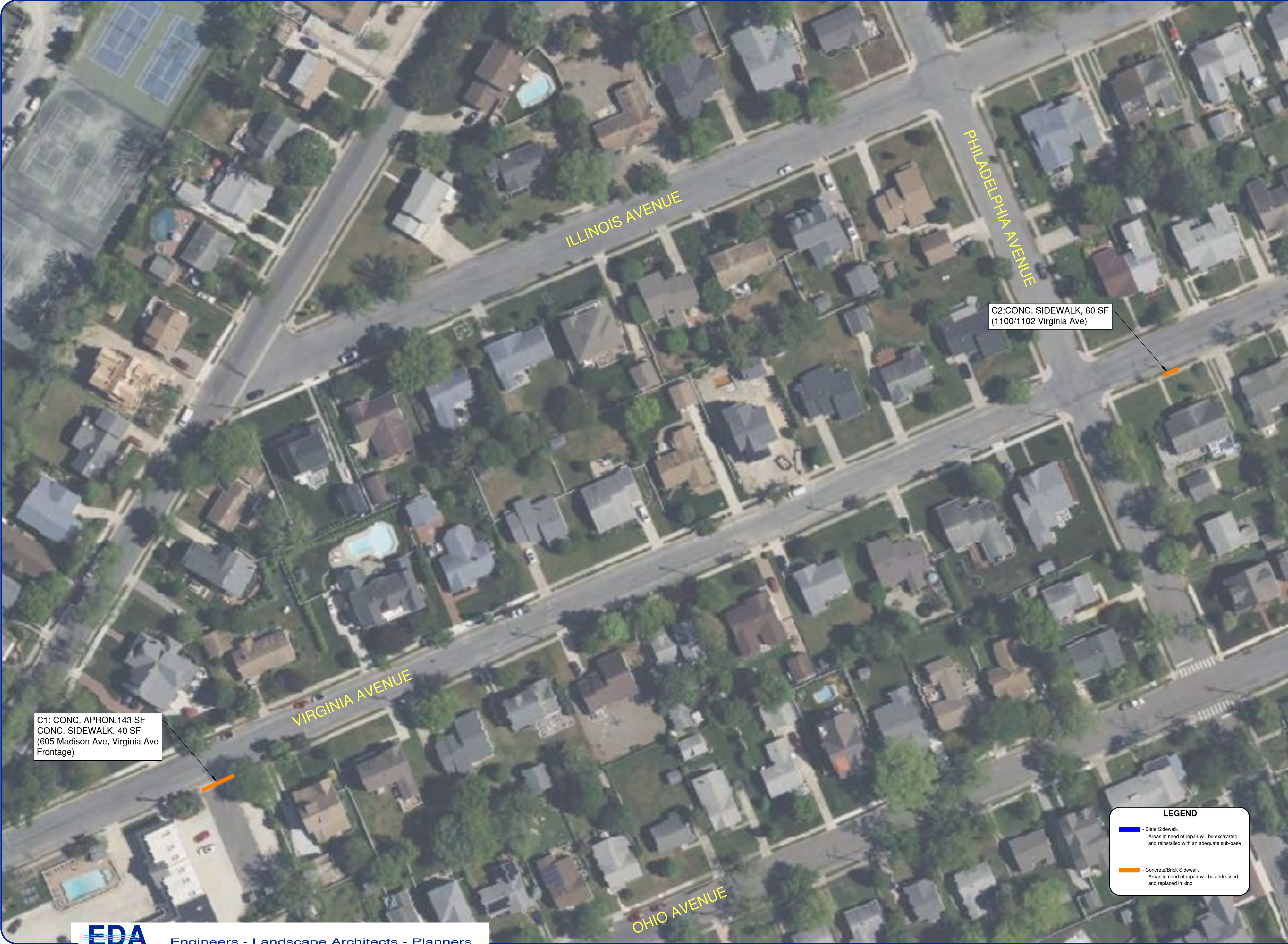

Engineers - Landscape Architects - Planners

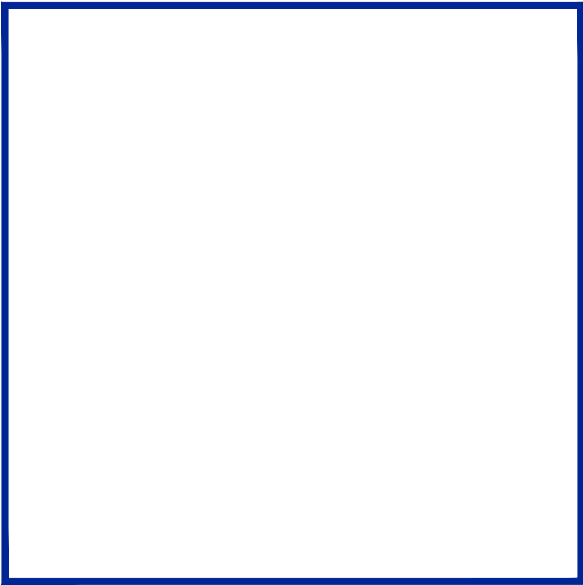



Engineering  
Design  
Associates, P.A.  
Engineers Environmental Planners Landscape Architects

CAMBRIDGE PROFESSIONAL OFFICES  
5 Cambridge Drive Ocean View New Jersey 08230  
(609) 390-0332 • Fax (609) 390-9204 • [www.engineeringdesign.com](http://www.engineeringdesign.com) • CERTIFICATE OF AUTHORIZATION# 24GA2970300

**SIDEWALK REFURBISHMENT - VIRGINIA AVE**  
BLOCKS 1107, 1121, 1136, 1137, 1152, & 1153  
CITY OF CAPE MAY  
CAPE MAY COUNTY, NEW JERSEY

VINCENT C. ORLANDO

PROFESSIONAL ENGINEER  
N.J.P.E. LIC. #32498

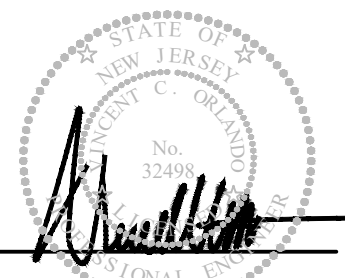

IF THIS PLAN OR DOCUMENT DOES NOT CONTAIN A RAISED SEAL IMPRESSION BEARING THE NAME AND REGISTRATION NUMBER OF THE ABOVE SIGNED PROFESSIONAL, IT MAY NOT BE AN AUTHORIZED COPY OF THE ORIGINAL DOCUMENT AND MAY HAVE BEEN ALTERED. REPRODUCTION OR FURTHER DISSEMINATION OF THE CONTENTS IN WHOLE OR IN PART REQUIRES PERMISSION IN WRITING FROM ENGINEERING DESIGN ASSOCIATES, P.A.

REVISION	DATE	BY



DATE: 5/12/25	DRAWN BY: PMMc
SCALE: 1" = 40'	CHECKED BY: VCO
PROJECT #: CM-132	SHEET: 6 OF 11



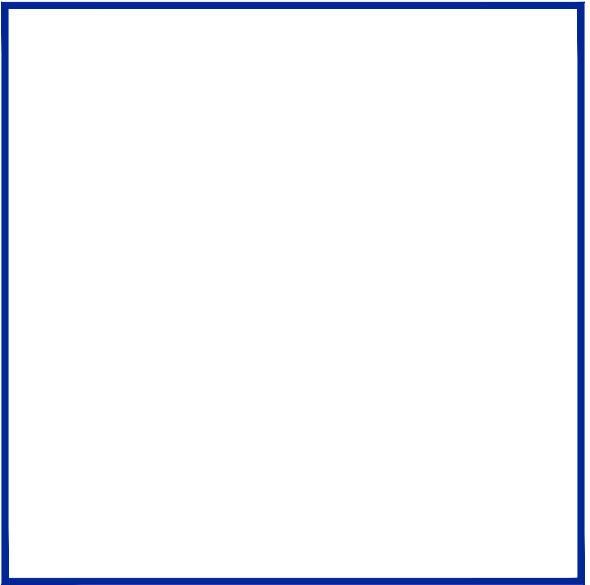
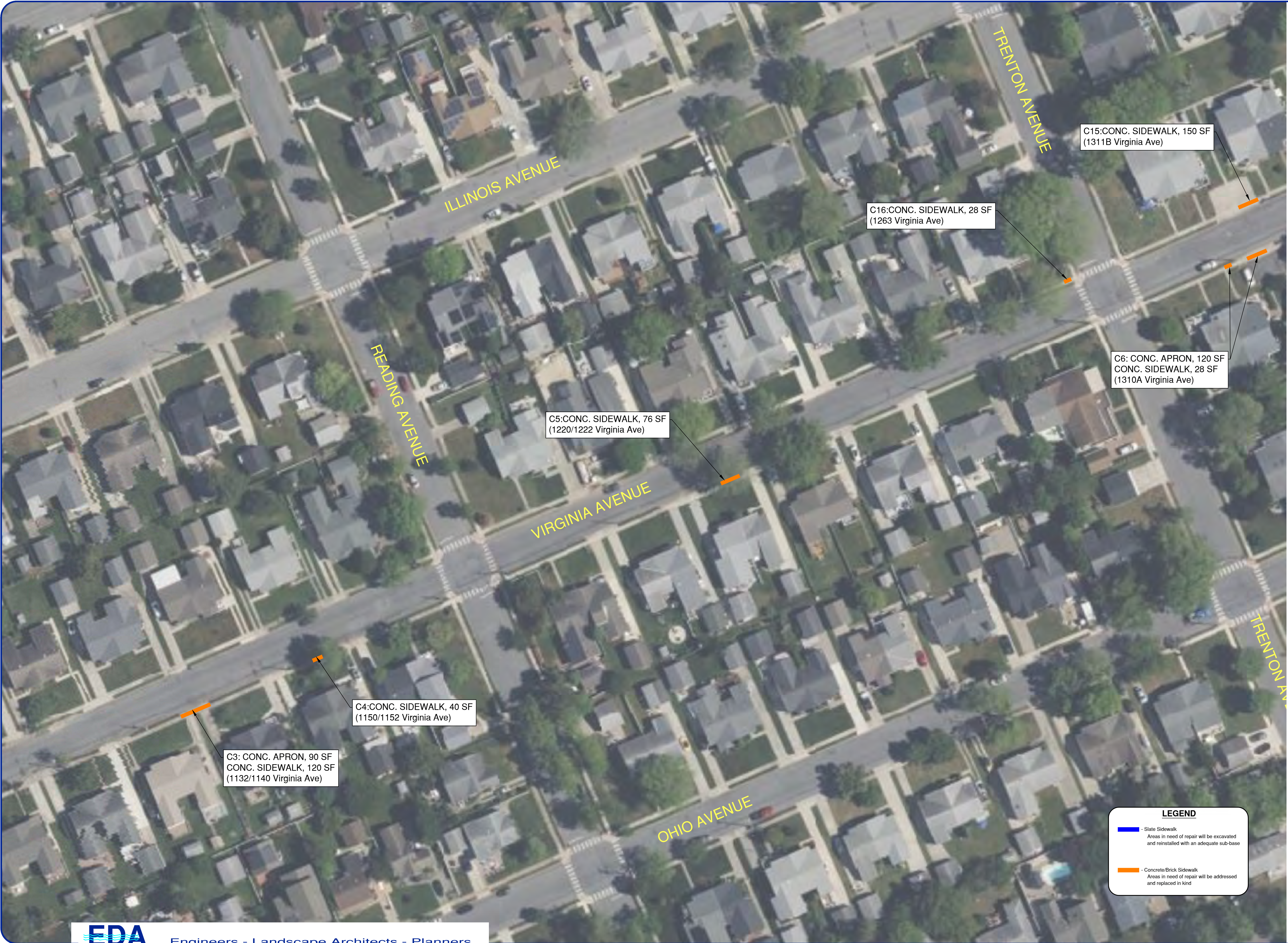

**EDA**

Engineering  
Design  
Associates, P.A.

Engineers Environmental Planners Landscape Architects

CAMBRIDGE PROFESSIONAL OFFICES

5 Cambridge Drive Ocean View New Jersey 08230

(609) 390-0332 • Fax (609) 390-9204 • [www.engineeringdesign.com](http://www.engineeringdesign.com) • CERTIFICATE OF AUTHORIZATION# 24GA2970300

**SIDEWALK REFURBISHMENT - VIRGINIA AVE**  
BLOCKS 1107, 1121, 1136, 1137, 1152, & 1153  
CITY OF CAPE MAY  
CAPE MAY COUNTY, NEW JERSEY

**VINCENT C. ORLANDO**  
PROFESSIONAL ENGINEER  
N.J.P.E. LIC. #32498

IF THIS PLAN OR DOCUMENT DOES NOT CONTAIN A RAISED SEAL IMPRESSION BEARING THE NAME AND REGISTRATION NUMBER OF THE ABOVE SIGNED PROFESSIONAL, IT MAY NOT BE AN AUTHORIZED COPY OF THE ORIGINAL DOCUMENT AND MAY HAVE BEEN ALTERED. REPRODUCTION OR FURTHER DISSEMINATION OF THE CONTENTS IN WHOLE OR IN PART REQUIRES PERMISSION IN WRITING FROM ENGINEERING DESIGN ASSOCIATES, P.A.

REVISION	DATE	BY

**EDA**

DATE: 5/12/25	DRAWN BY: PMMc
SCALE: 1" = 40'	CHECKED BY: VCO
PROJECT #: CM-132	SHEET: 7 OF 11



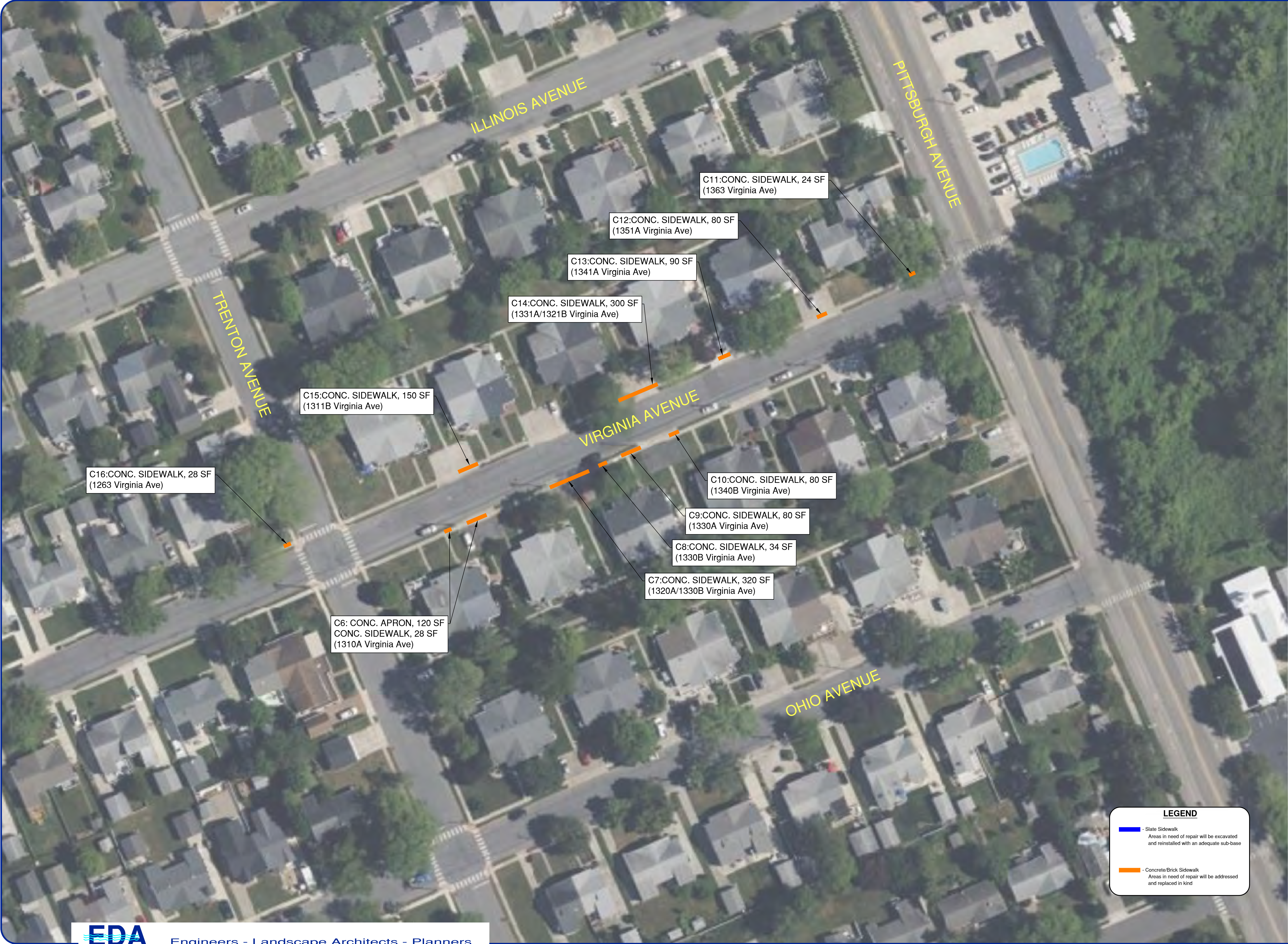

**LEGEND**

- Slate Sidewalk  
Areas in need of repair will be excavated and reinstalled with an adequate sub-base

- Concrete/Brick Sidewalk  
Areas in need of repair will be addressed and replaced in kind

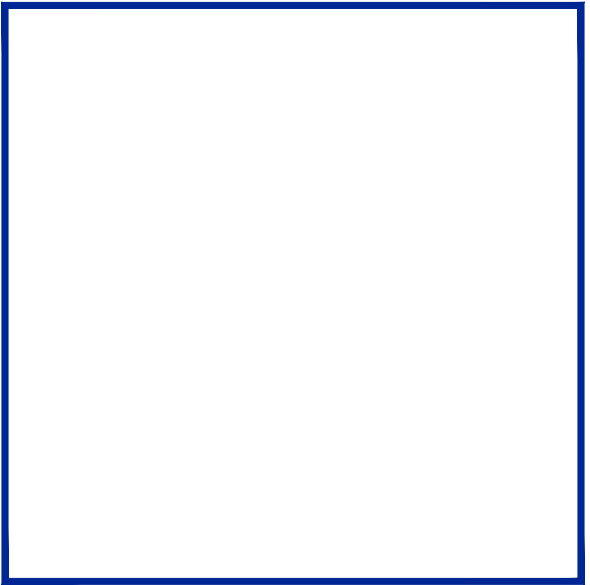

**EDA** Engineering Design Associates, P.A.  
Engineers Environmental Planners Landscape Architects  
CAMBRIDGE PROFESSIONAL OFFICES  
5 Cambridge Drive Ocean View New Jersey 08220  
(609) 390-0332 • Fax (609) 390-9204 • www.engineeringdesign.com • CERTIFICATE OF AUTHORIZATION# 24GA2970300

**SIDEWALK REFURBISHMENT - VIRGINIA AVE**  
BLOCKS 1107, 1121, 1136, 1137, 1152, & 1153  
CITY OF CAPE MAY  
CAPE MAY COUNTY, NEW JERSEY

**VINCENT C. ORLANDO**  
PROFESSIONAL ENGINEER  
N.J.P.E. LIC. #32498

IF THIS PLAN OR DOCUMENT DOES NOT CONTAIN A RAISED SEAL IMPRESSION BEARING THE NAME AND REGISTRATION NUMBER OF THE ABOVE SIGNED PROFESSIONAL, IT MAY NOT BE AN AUTHORIZED COPY OF THE ORIGINAL DOCUMENT AND MAY HAVE BEEN ALTERED. REPRODUCTION OR FURTHER DISSEMINATION OF THE CONTENTS IN WHOLE OR IN PART REQUIRES PERMISSION IN WRITING FROM ENGINEERING DESIGN ASSOCIATES, P.A.

REVISION	DATE	BY



DATE: 5/12/25	DRAWN BY: PMMc
SCALE: 1" = 40'	CHECKED BY: VCO
PROJECT #: CM-132	SHEET: 8 OF 11



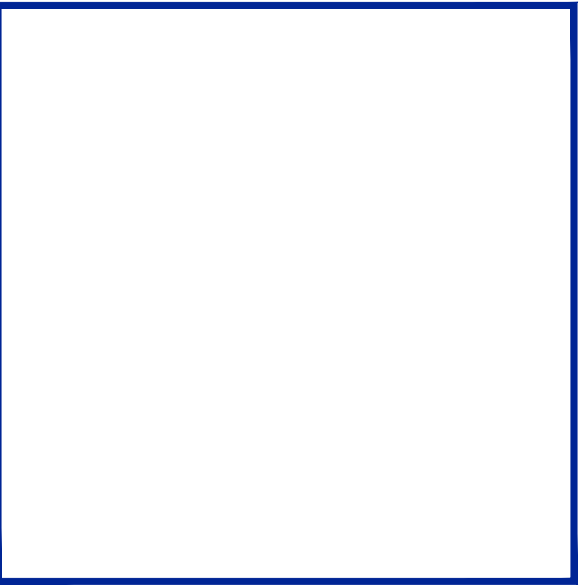
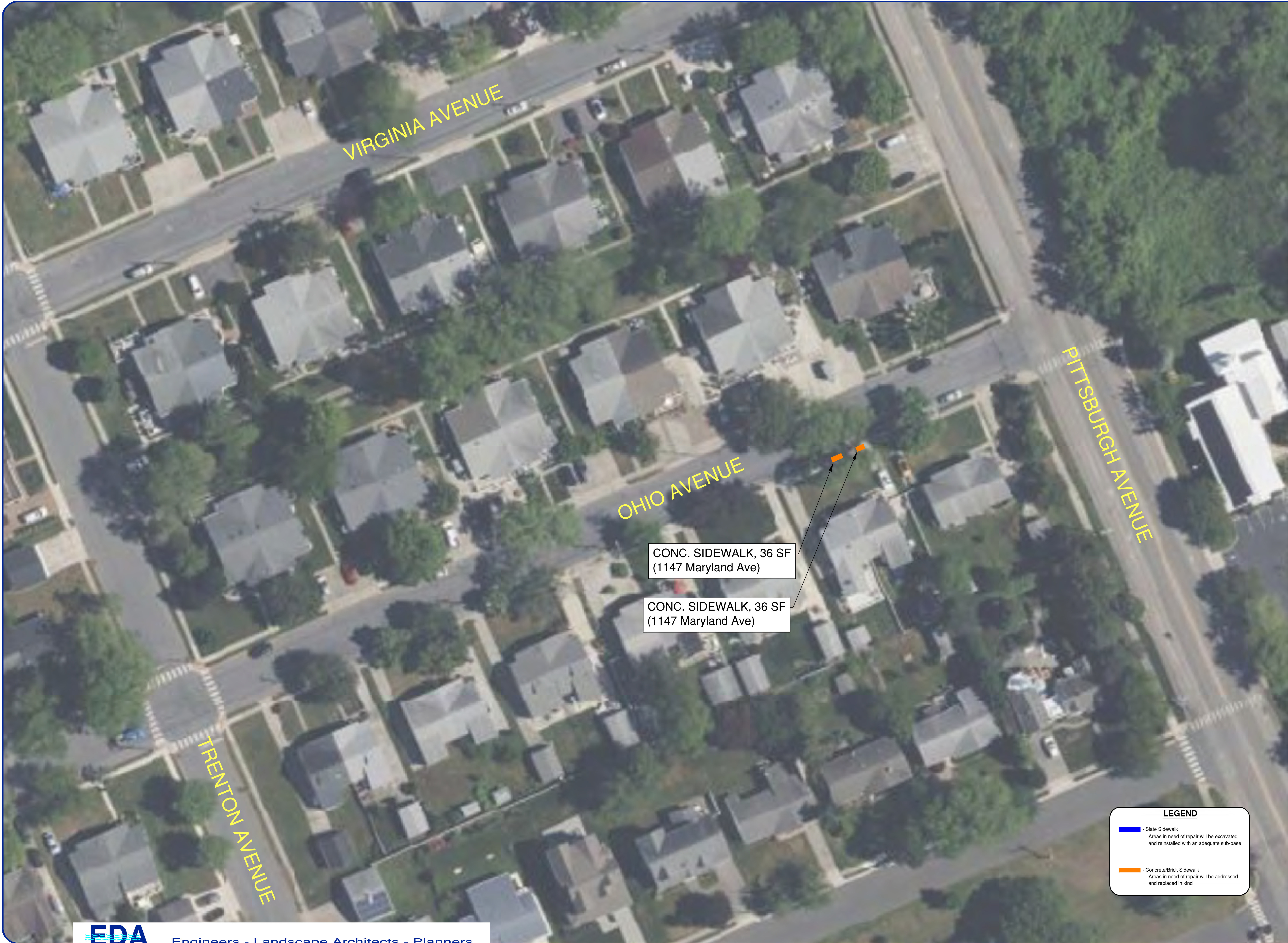

EDA

Engineering  
Design  
Associates, P.A.

Engineers Environmental Planners Landscape Architects

CAMBRIDGE PROFESSIONAL OFFICES  
5 Cambridge Drive Ocean View New Jersey 08220  
(609) 390-0332 • Fax (609) 390-9204 • [www.engineeringdesign.com](http://www.engineeringdesign.com) • CERTIFICATE OF AUTHORIZATION# 24GA2970300

**SIDEWALK REFURBISHMENT - 1352 OHIO AVE**  
BLOCK 1151, LOTS 12 & 13  
CITY OF CAPE MAY  
CAPE MAY COUNTY, NEW JERSEY

VINCENT C. ORLANDO

PROFESSIONAL ENGINEER  
N.J.P.E. LIC. #32498

IF THIS PLAN OR DOCUMENT DOES NOT CONTAIN A RAISED SEAL IMPRESSION BEARING THE NAME AND REGISTRATION NUMBER OF THE ABOVE SIGNED PROFESSIONAL, IT MAY NOT BE AN AUTHORIZED COPY OF THE ORIGINAL DOCUMENT AND MAY HAVE BEEN ALTERED. REPRODUCTION OR FURTHER DISSEMINATION OF THE CONTENTS IN WHOLE OR IN PART REQUIRES PERMISSION IN WRITING FROM ENGINEERING DESIGN ASSOCIATES, P.A.

REVISION	DATE	BY



DATE: 5/12/25	DRAWN BY: PMMc
SCALE: 1" = 30'	CHECKED BY: VCO
PROJECT #: CM-132	SHEET: 9 OF 11



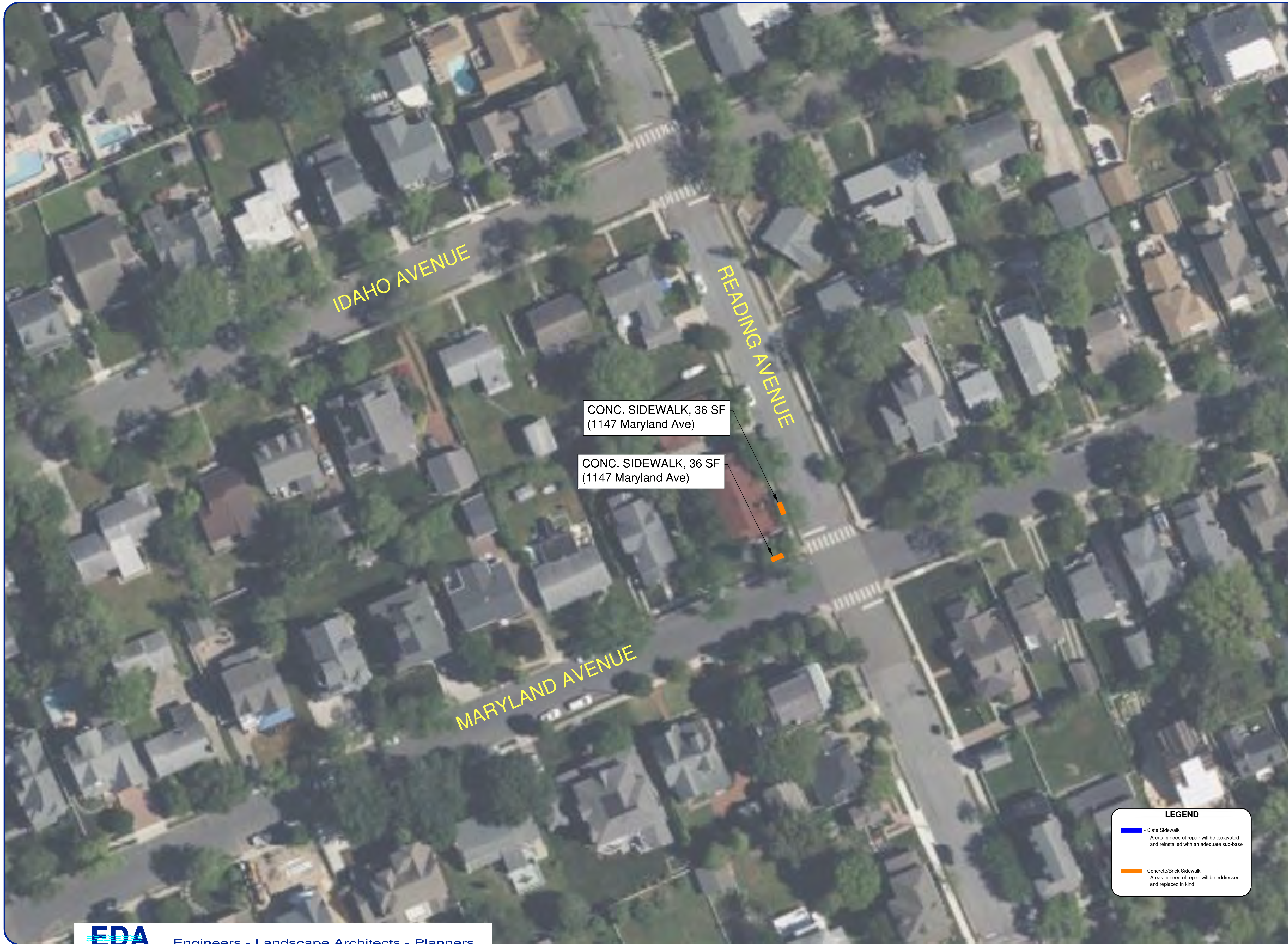



Engineering  
Design  
Associates, P.A.  
Engineers Environmental Planners Landscape Architects

CAMBRIDGE PROFESSIONAL OFFICES  
5 Cambridge Drive Ocean View New Jersey 08230  
(609) 390-9204 • Fax (609) 390-9204 • [www.engineeringdesign.com](http://www.engineeringdesign.com) • CERTIFICATE OF AUTHORIZATION# 24GA2970300

**SIDEWALK REFURBISHMENT - 1147 MARYLAND AVE**  
BLOCK 1118, LOTS 26 & 27  
CITY OF CAPE MAY  
CAPE MAY COUNTY, NEW JERSEY

VINCENT C. ORLANDO

PROFESSIONAL ENGINEER  
N.J.P.E. LIC. #32498



IF THIS PLAN OR DOCUMENT DOES NOT CONTAIN A RAISED SEAL IMPRESSION BEARING THE NAME AND REGISTRATION NUMBER OF THE ABOVE SIGNED PROFESSIONAL, IT MAY NOT BE AN AUTHORIZED COPY OF THE ORIGINAL DOCUMENT AND MAY HAVE BEEN ALTERED. REPRODUCTION OR FURTHER DISSEMINATION OF THE CONTENTS IN WHOLE OR IN PART REQUIRES PERMISSION IN WRITING FROM ENGINEERING DESIGN ASSOCIATES, P.A.

REVISION	DATE	BY



DATE: 5/12/25	DRAWN BY: PMMc
SCALE: 1" = 30'	CHECKED BY: VCO
PROJECT #: CM-132	SHEET: 10 OF 11



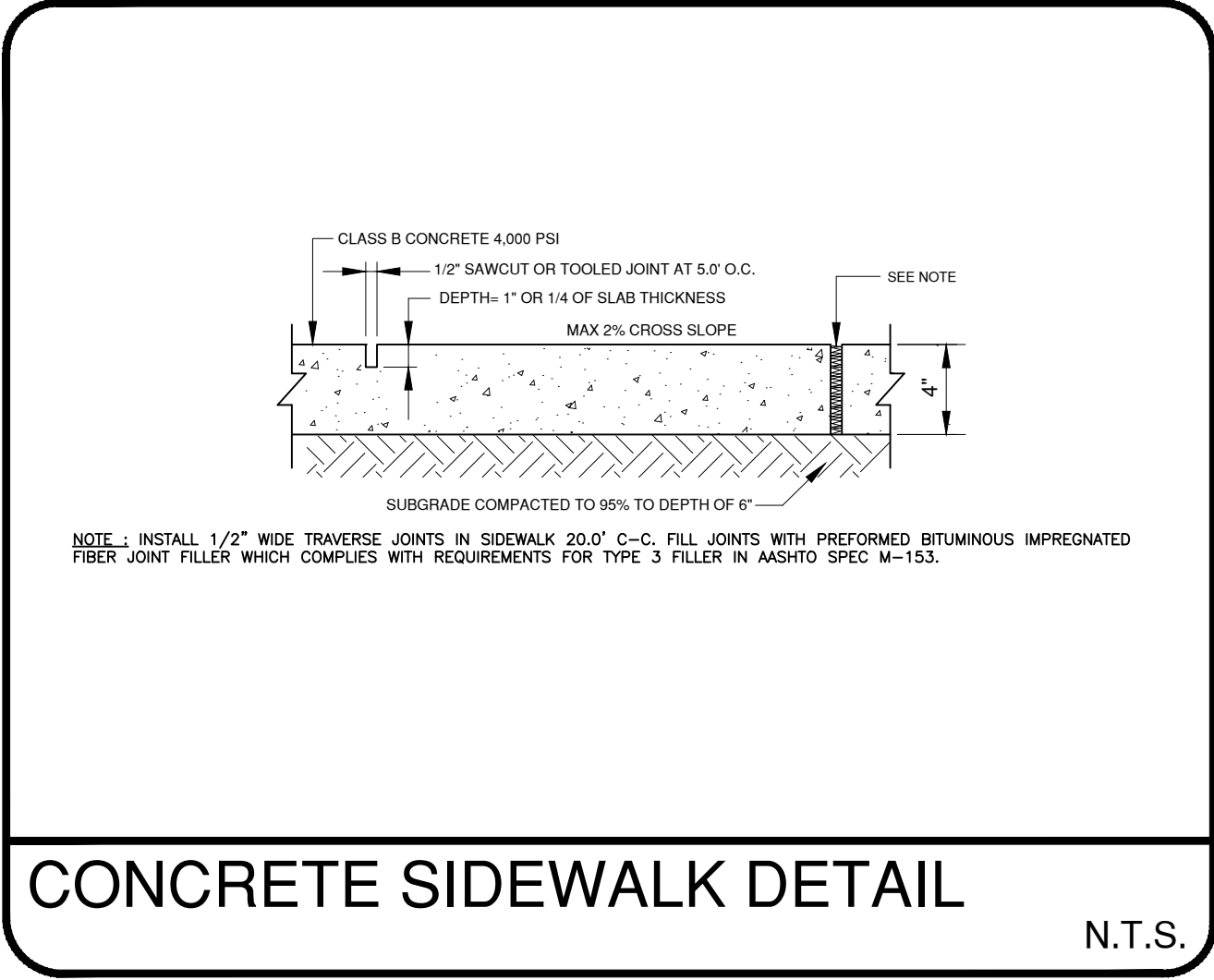

CONCRETE SIDEWALK DETAIL

N.T.S.

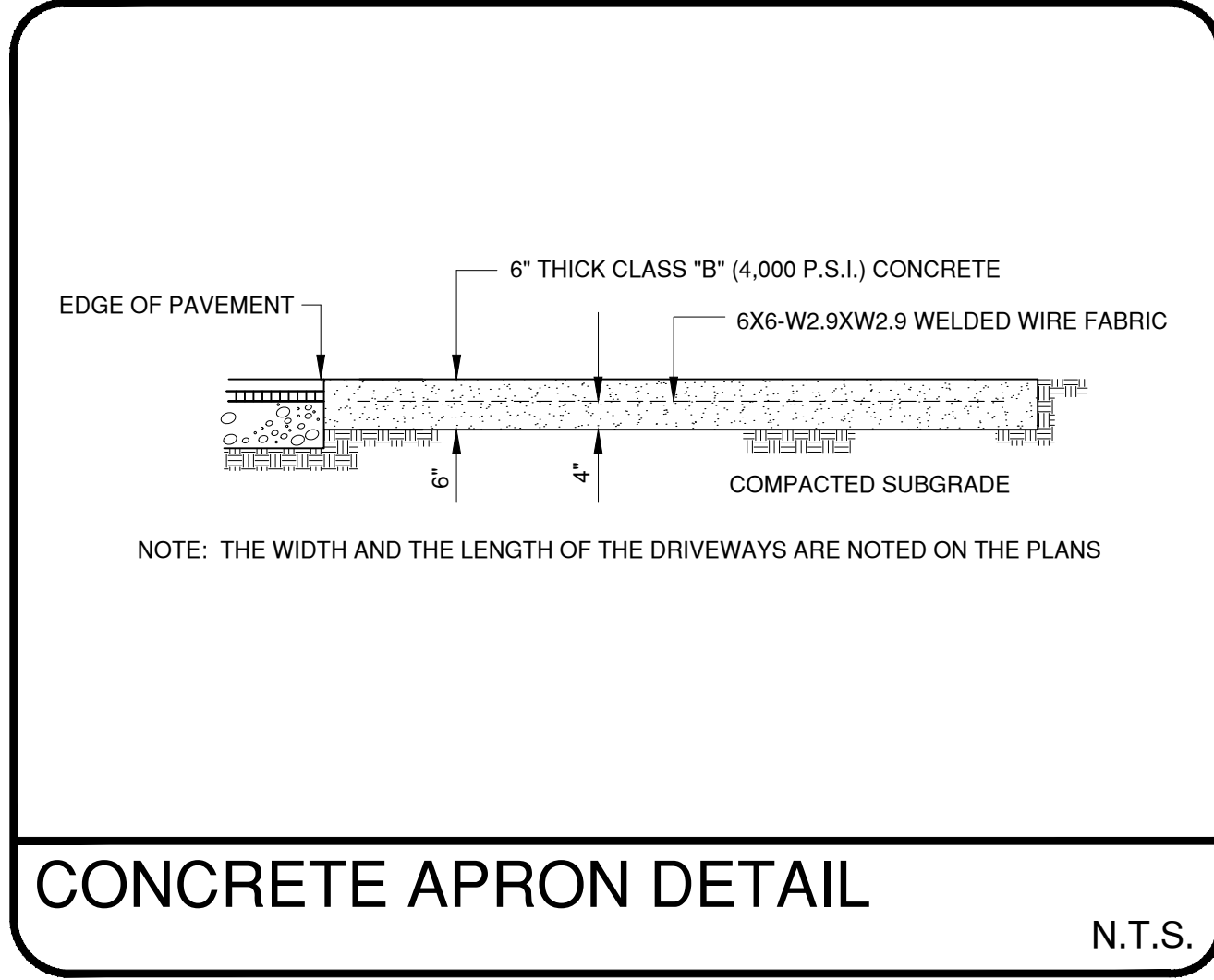

CONCRETE APRON DETAIL

N.T.S.

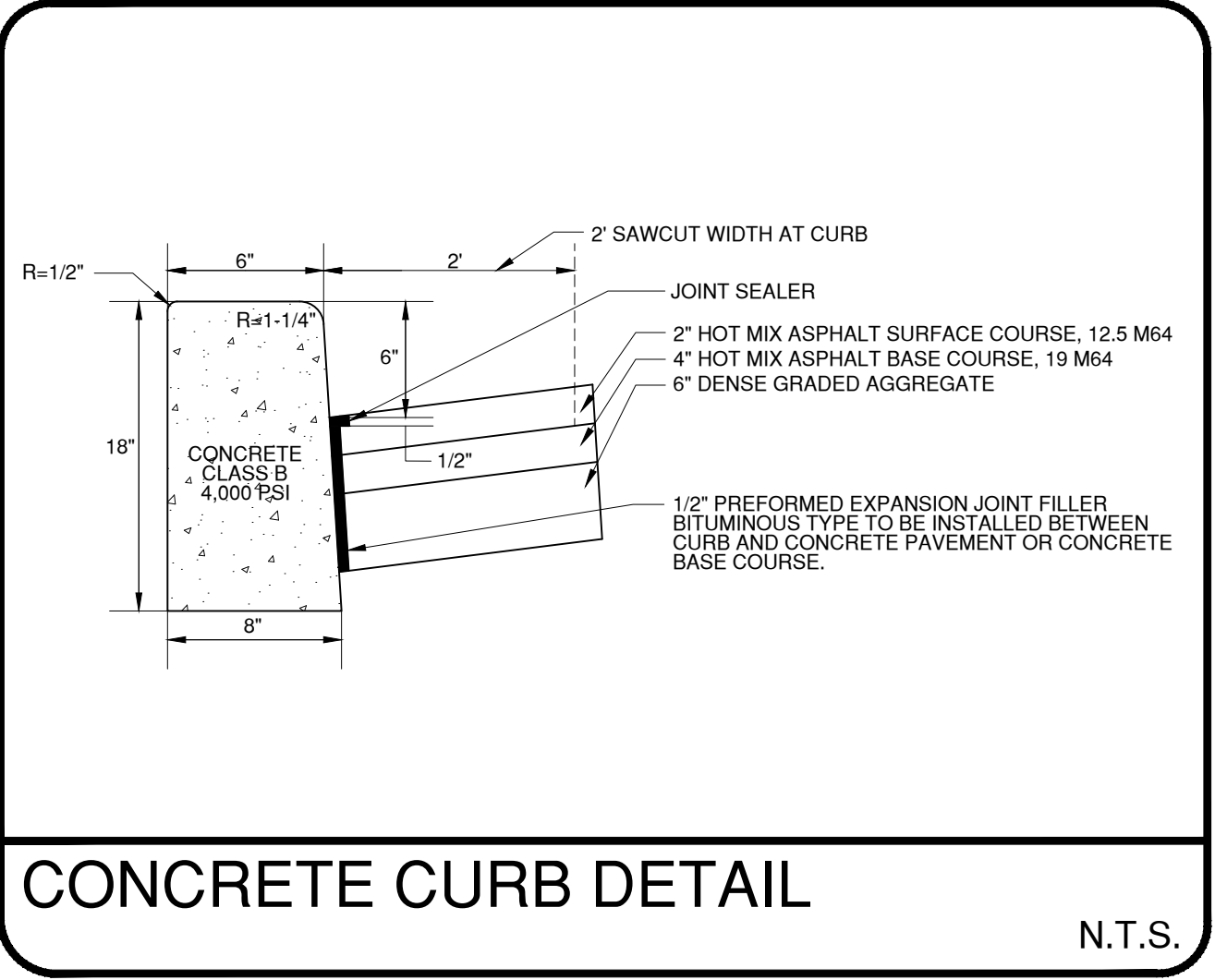

CONCRETE CURB DETAIL

N.T.S.

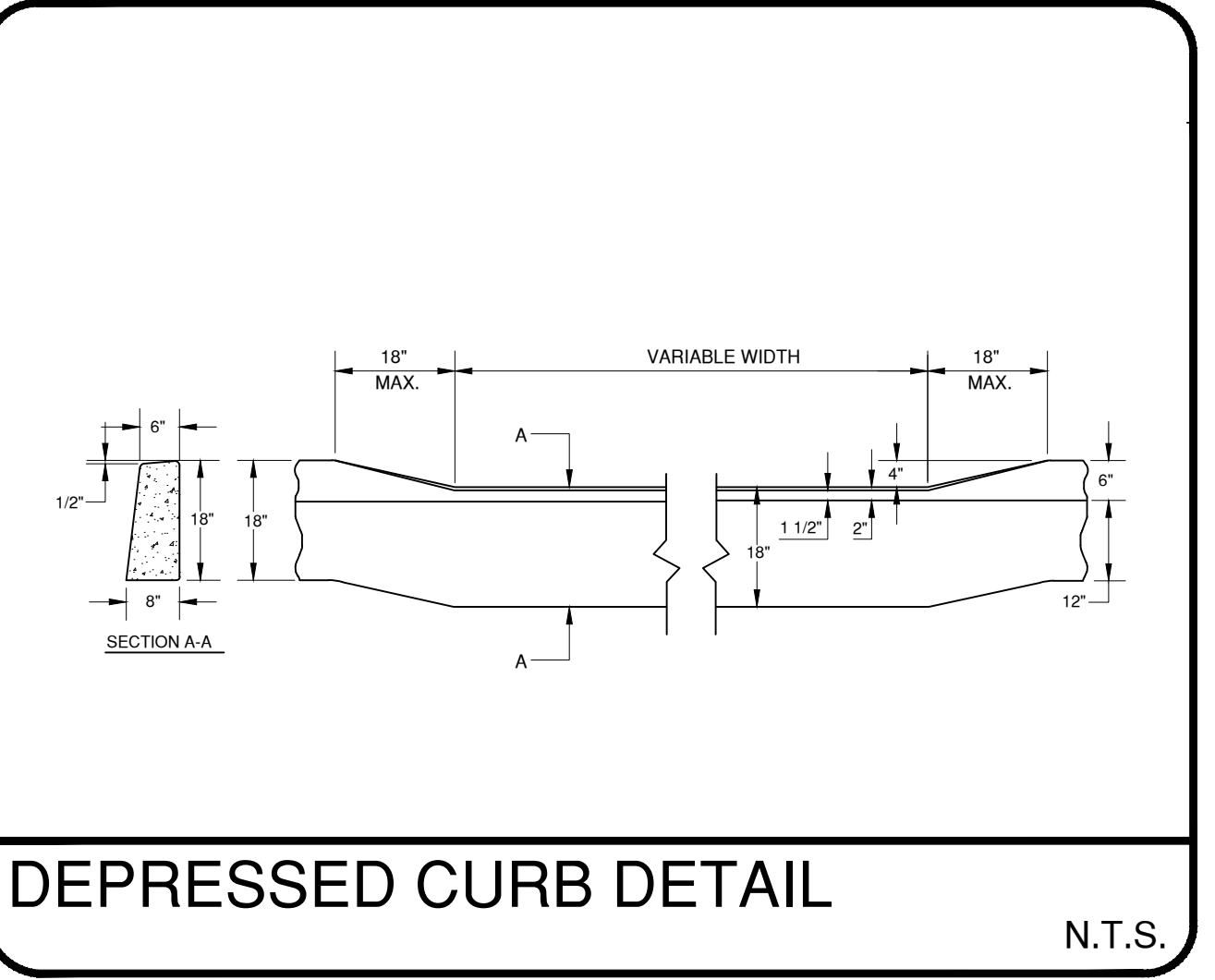

DEPRESSED CURB DETAIL

N.T.S.

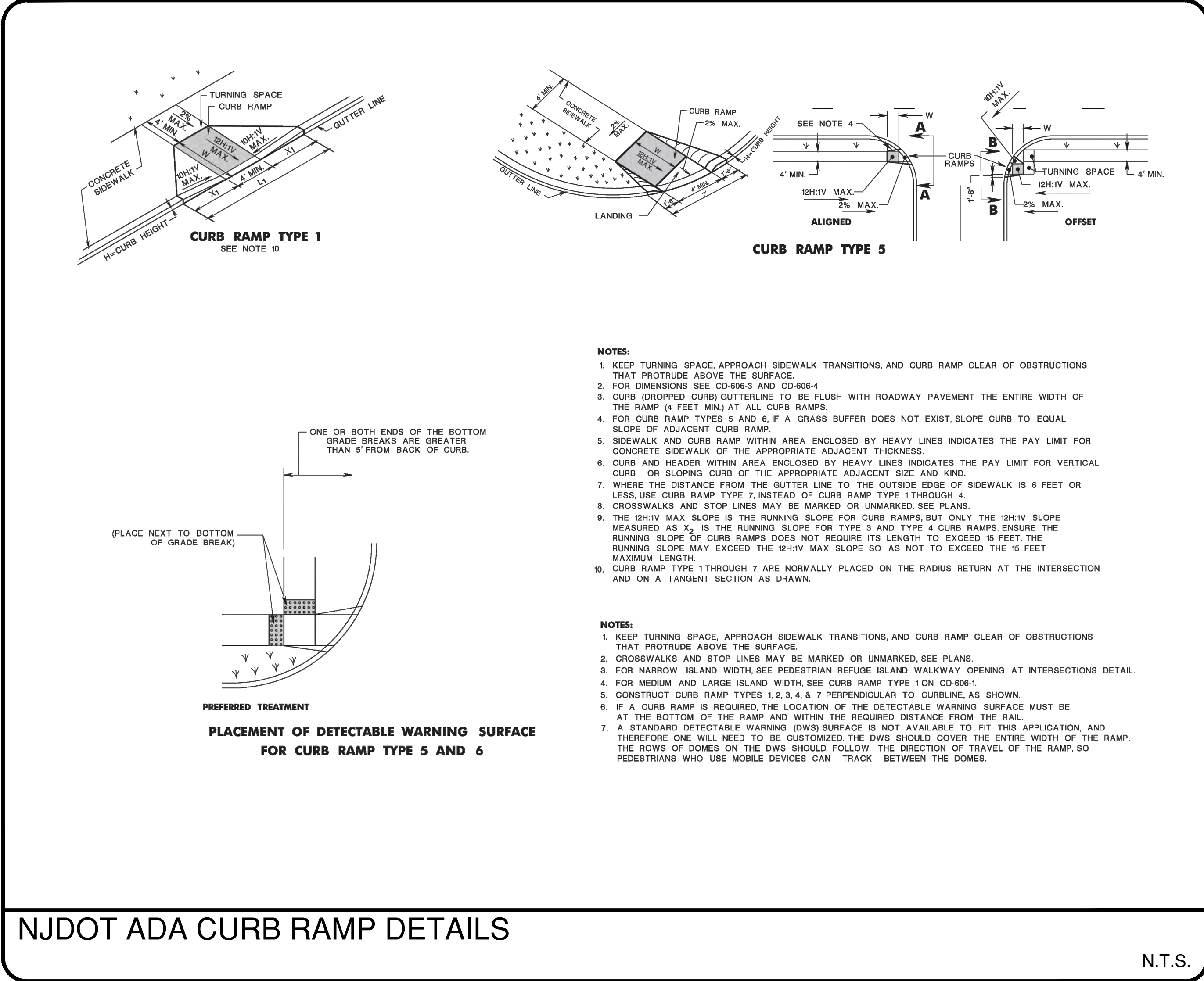

NJDOT ADA CURB RAMP DETAILS

N.T.S.

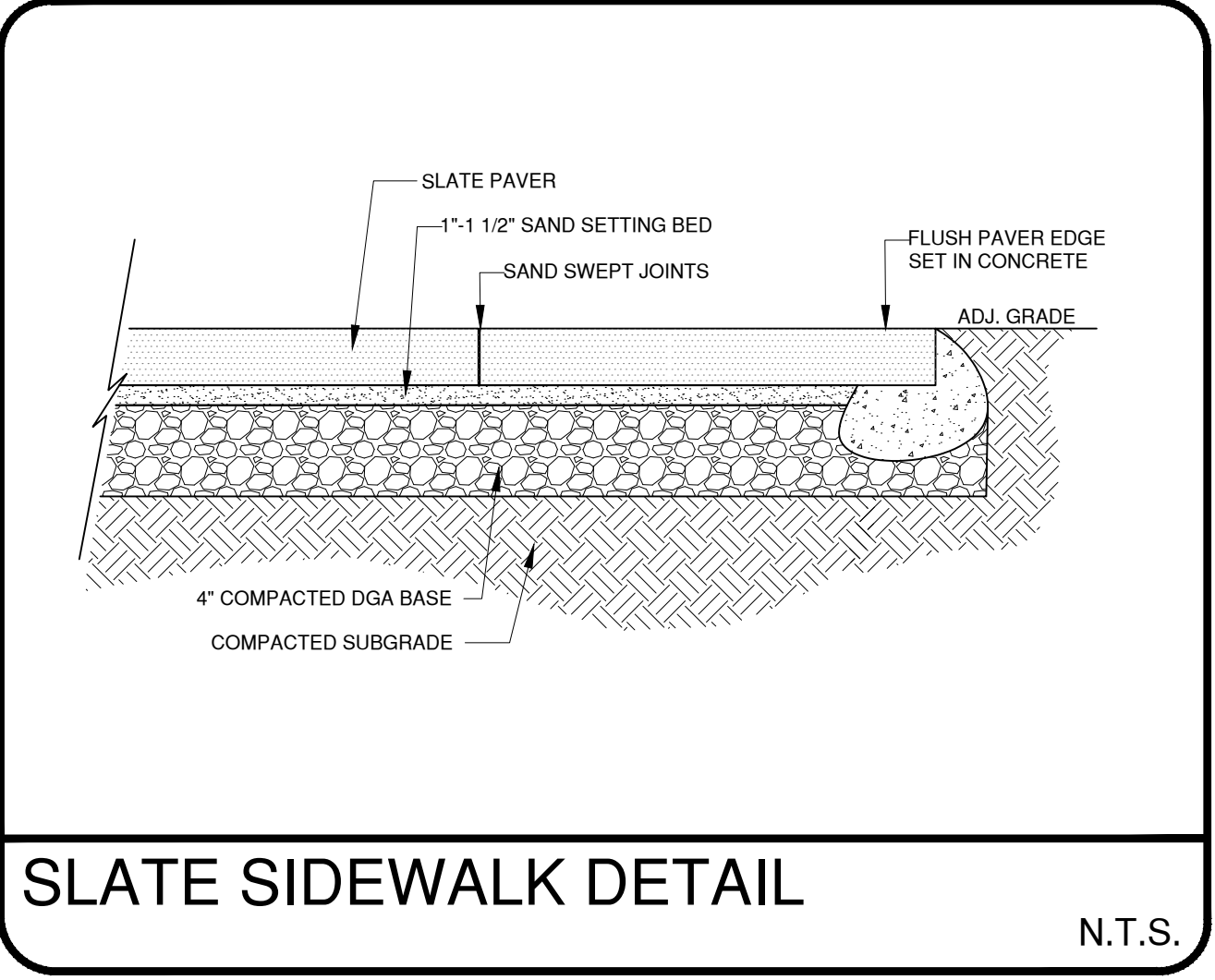

SLATE SIDEWALK DETAIL

N.T.S.

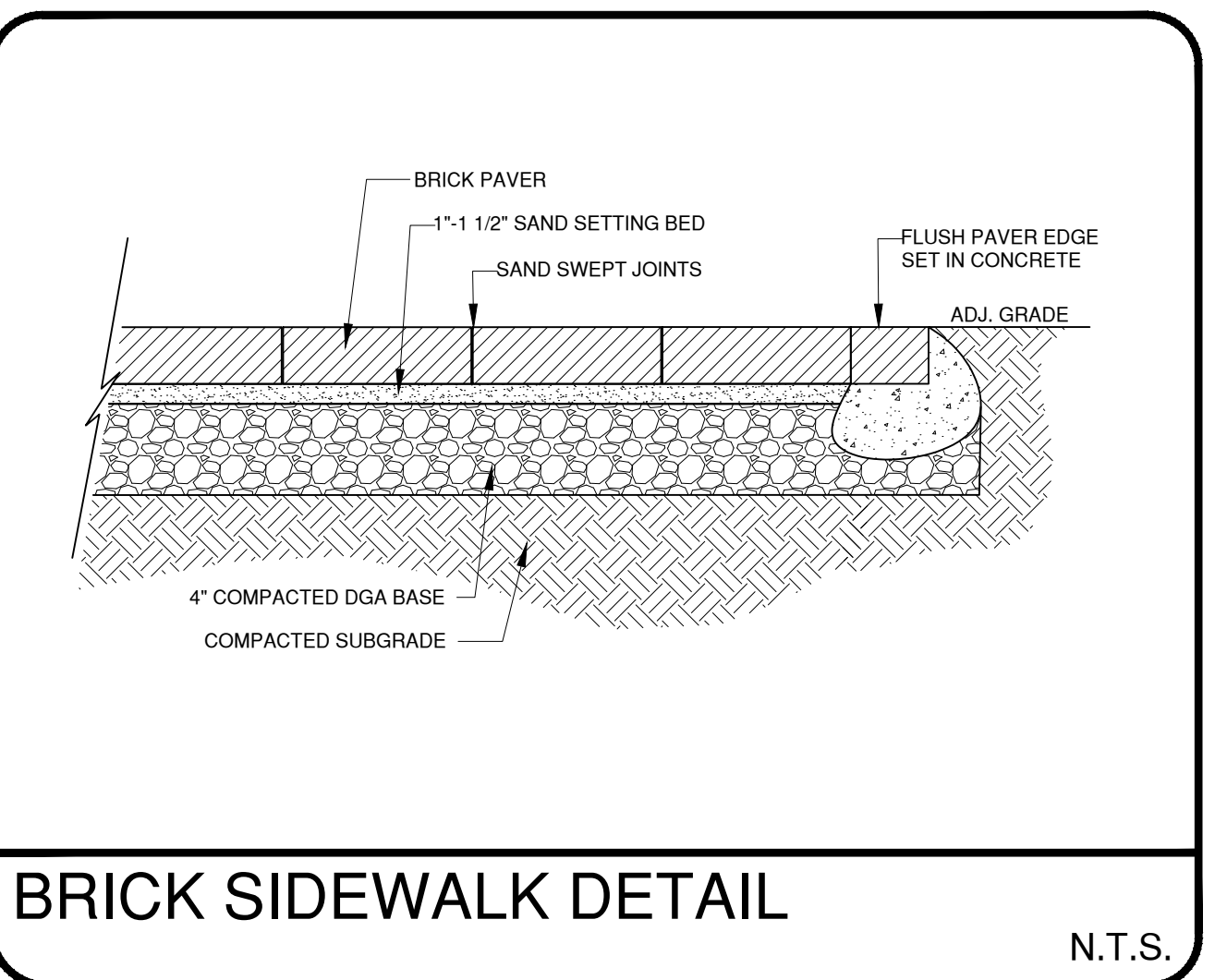

BRICK SIDEWALK DETAIL

N.T.S.

Engineering Design Associates, P.A.  
Engineers, Environmental Planners, Landscape Architects  
CAMBRIDGE PROFESSIONAL OFFICES  
5 Cambridge Drive, Ocean View, New Jersey 08230  
(609) 390-0332 • Fax (609) 390-9204 • www.engineeringdesign.com • CERTIFICATE OF AUTHORIZATION# 24G2970300

ENGINEERING DETAILS  
SIDEWALK REFURBISHMENT  
CITY OF CAPE MAY  
CAPE MAY COUNTY, NJ

VINCENT C. ORLANDO

PROFESSIONAL ENGINEER  
N.J.P.E. LIC. #32498



IF THIS PLAN OR DOCUMENT DOES NOT CONTAIN A RAISED SEAL IMPRESSION BEARING THE NAME AND REGISTRATION NUMBER OF THE ABOVE SIGNED PROFESSIONAL, IT MAY NOT BE AN AUTHORIZED COPY OF THE ORIGINAL DOCUMENT AND MAY HAVE BEEN ALTERED. REPRODUCTION OR FURTHER DISSEMINATION OF THE CONTENTS IN WHOLE OR IN PART REQUIRES PERMISSION IN WRITING FROM ENGINEERING DESIGN ASSOCIATES, P.A.

REVISION	DATE	BY

EDA

DATE: 5/12/25	DRAWN BY: PMMc
SCALE: AS NOTED	CHECKED BY: VCO
PROJECT #: CM-132	SHEET: 11 OF 11



Engineers - Landscape Architects - Planners